

Danza

Piece commissioned by Twisted Spruce Music Foundation

Mark Contreras Waiss

Octubre de 2021

Lima-Perú

♩ = 65

39

mf

44

p $\text{♩} = 95$

2 2 3

52

2 2 3

mf mp

59

④ ① ③ ③-③ ③ ⑤

f

67

f

72

mp

79

f

83

④ ① ④ ③ ① 0 2 4 2 ④ ④ ① ④ ③ ① 0 2 4 2 ④ ④

87

④ ④ ⑤ ⑥ ⑥ ⑤ ④ ④ ⑤ ⑥ ⑤ ④ ③

mp

91

f *mp* *f*

95

⑤ ④ ④ ⑤ ⑥

98

ff

103

mp

109

molto rall. $\text{♩} = 75$ *rall.*

mf *mp*

117 ♩ = 50

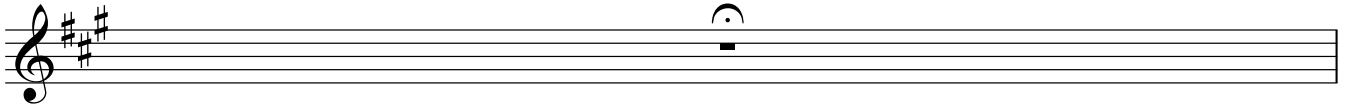

118

♩ = 65

molto accel.

124

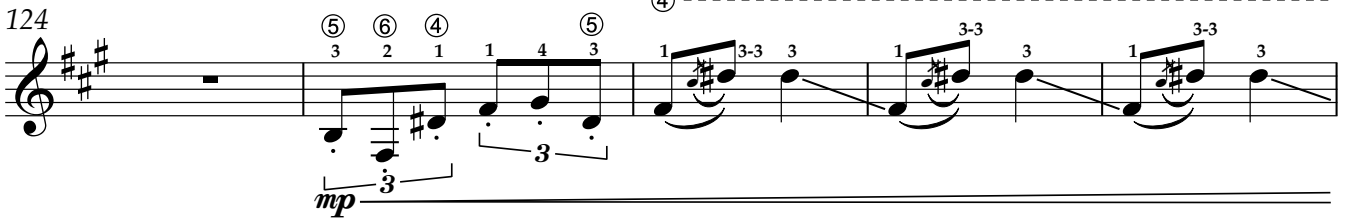

129

